

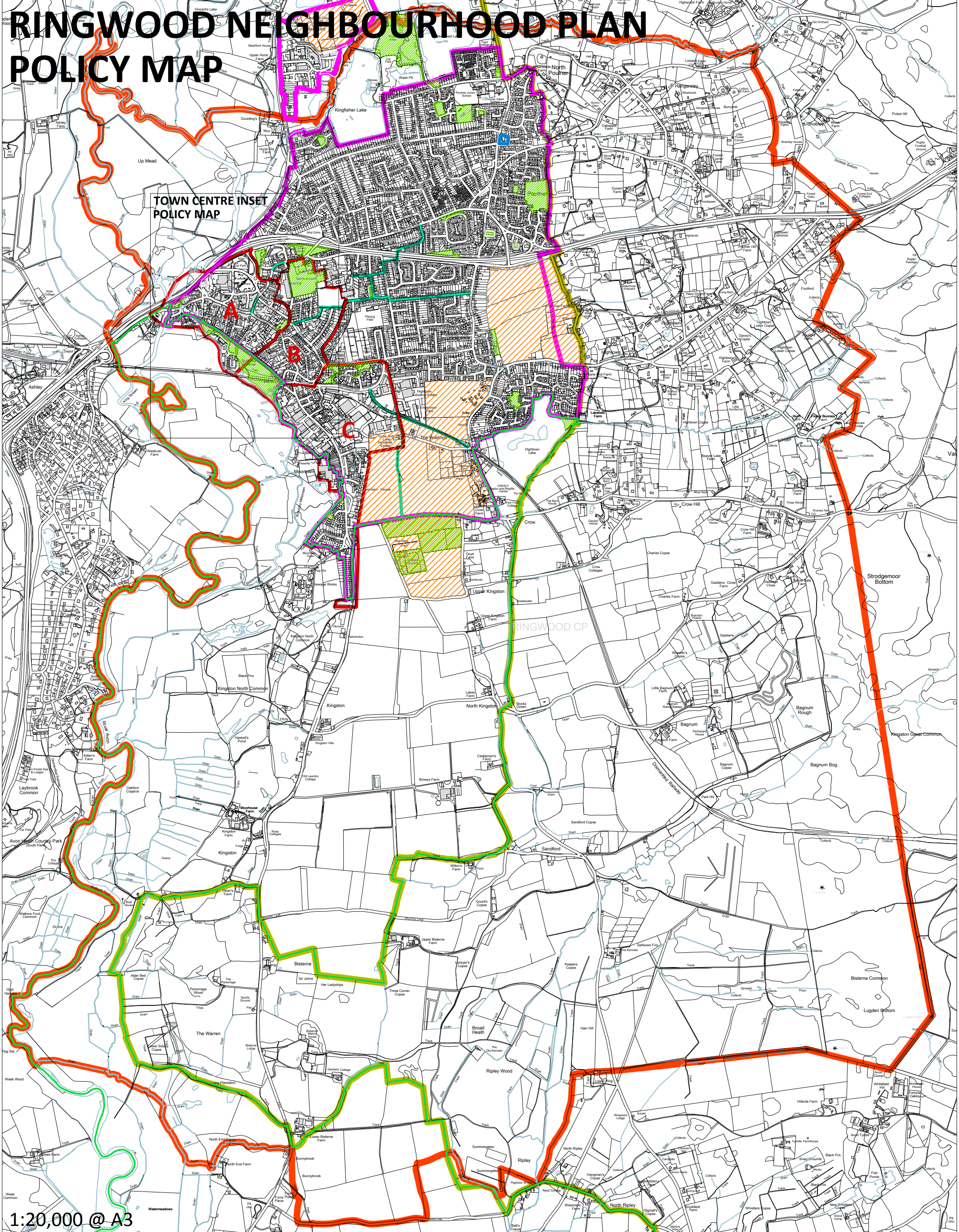









RINGWOOD NEIGHBOURHOOD PLAN POLICY MAP

TOWN CENTRE INSET
POLICY MAP







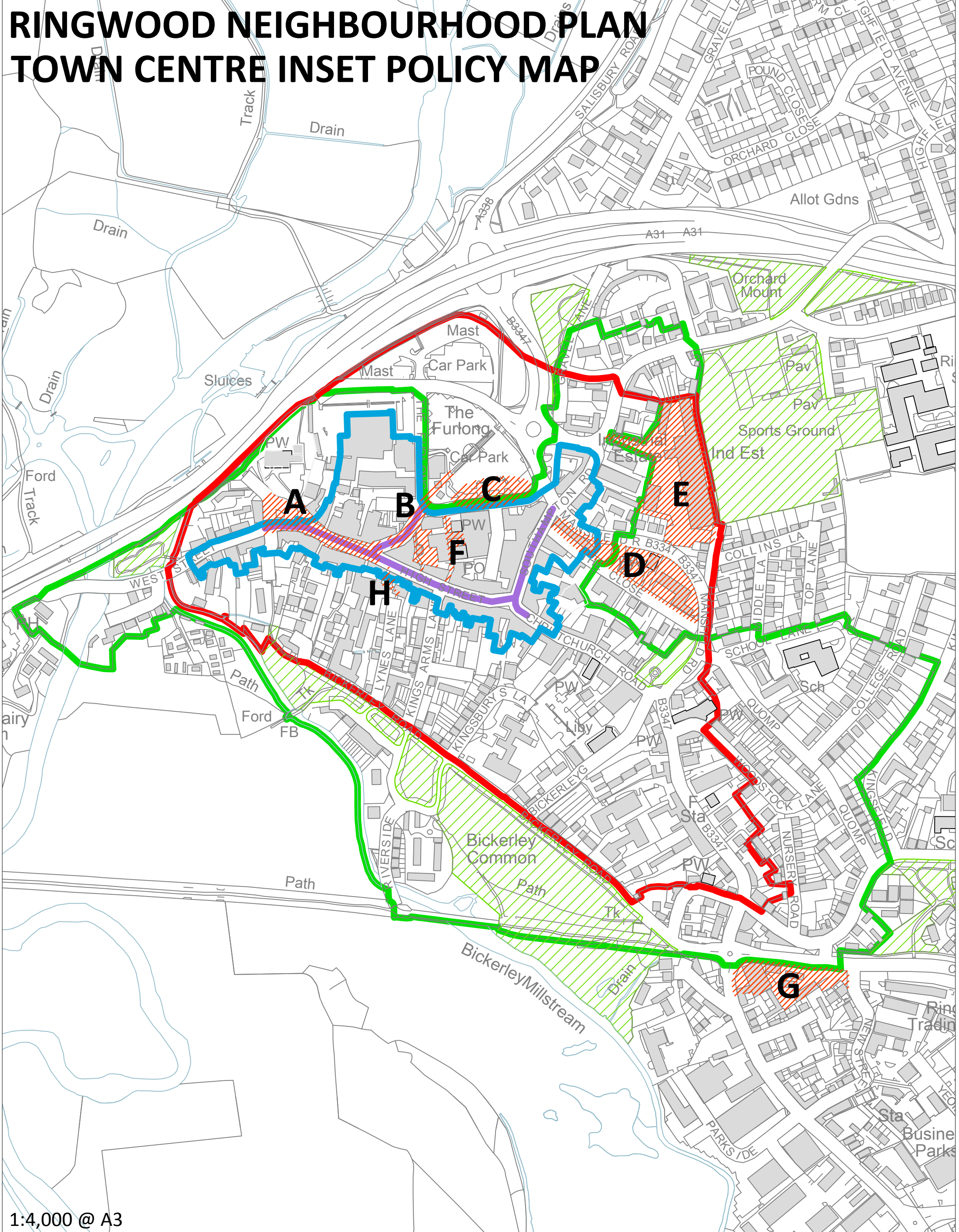

1:20,000 @ A3

-  Parish Boundary
-  New Forest National Park Boundary
-  Green Belt
-  NFDC Strategic Site Allocations
-  R1 Ringwood Built Up Area
-  R1 & R4 Local Centre (Poulner)
-  R7 Ringwood Design Code Character Areas
-  R10 Amenity Green Spaces (Built Up Area)
-  R12 Pedestrian / Cycle connectivity

RINGWOOD NEIGHBOURHOOD PLAN TOWN CENTRE INSET POLICY MAP



1:4,000 @ A3

- | | | | |
|---|----------------------------|---|--|
|  | Conservation Area Boundary |  | R2 Essential Core of Primary Shopping Area |
|  | R2 Town Centre Boundary |  | R3 Masterplan Opportunity Sites |
|  | R2 Primary Shopping Area |  | R10 Amenity Green Spaces (Built Up Area) |

RINGWOOD NEIGHBOURHOOD PLAN NATURE RECOVERY POLICY MAP

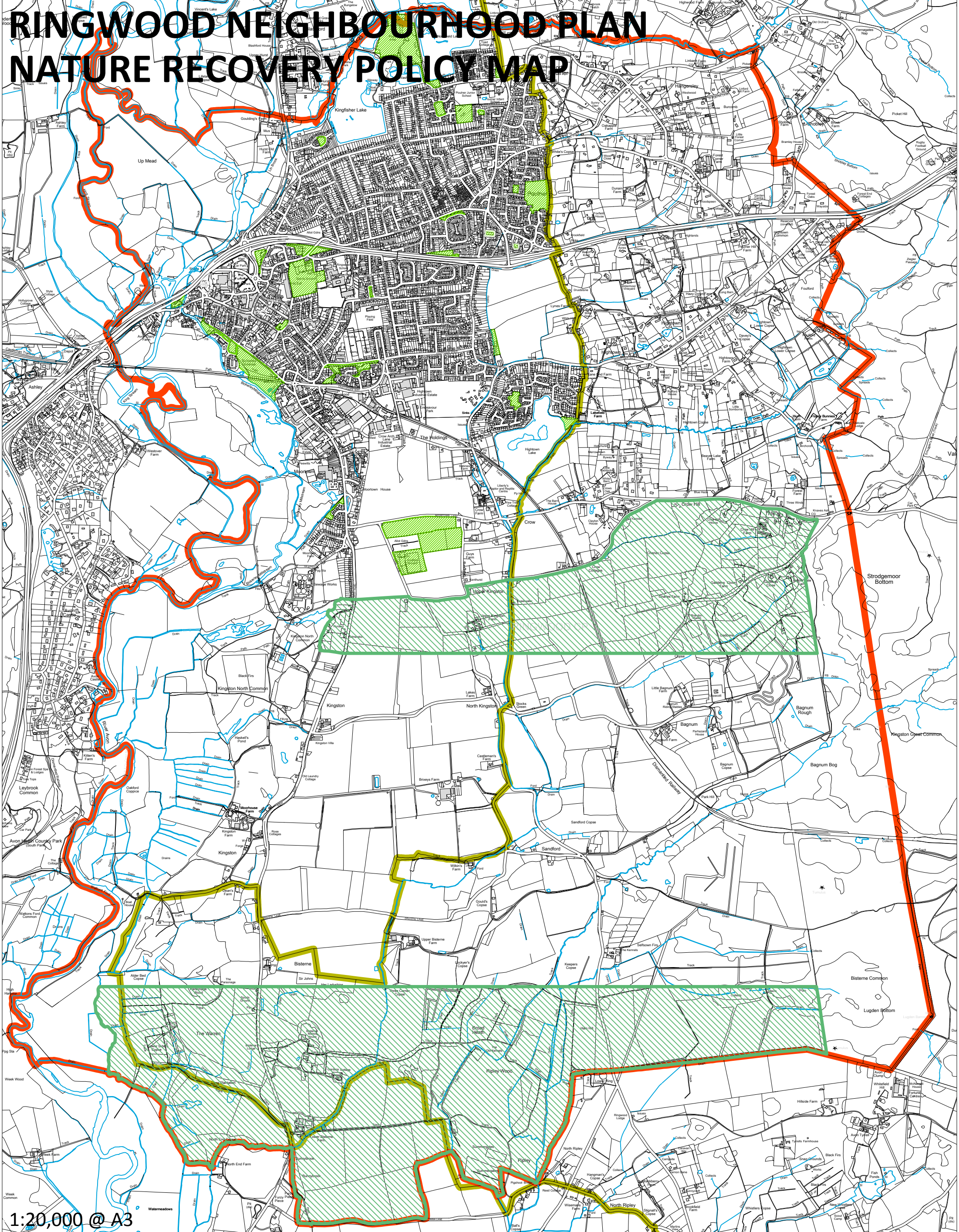

1:20,000 @ A3

-  Parish Boundary
-  New Forest National Park Boundary
-  R11(A) Nature Recovery Corridor
-  R10 Amenity Green Spaces (Built Up Area)
- SINCS, SSSI & Similar to be added*

RINGWOOD NEIGHBOURHOOD PLAN ACTIVE TRAVEL POLICY MAP

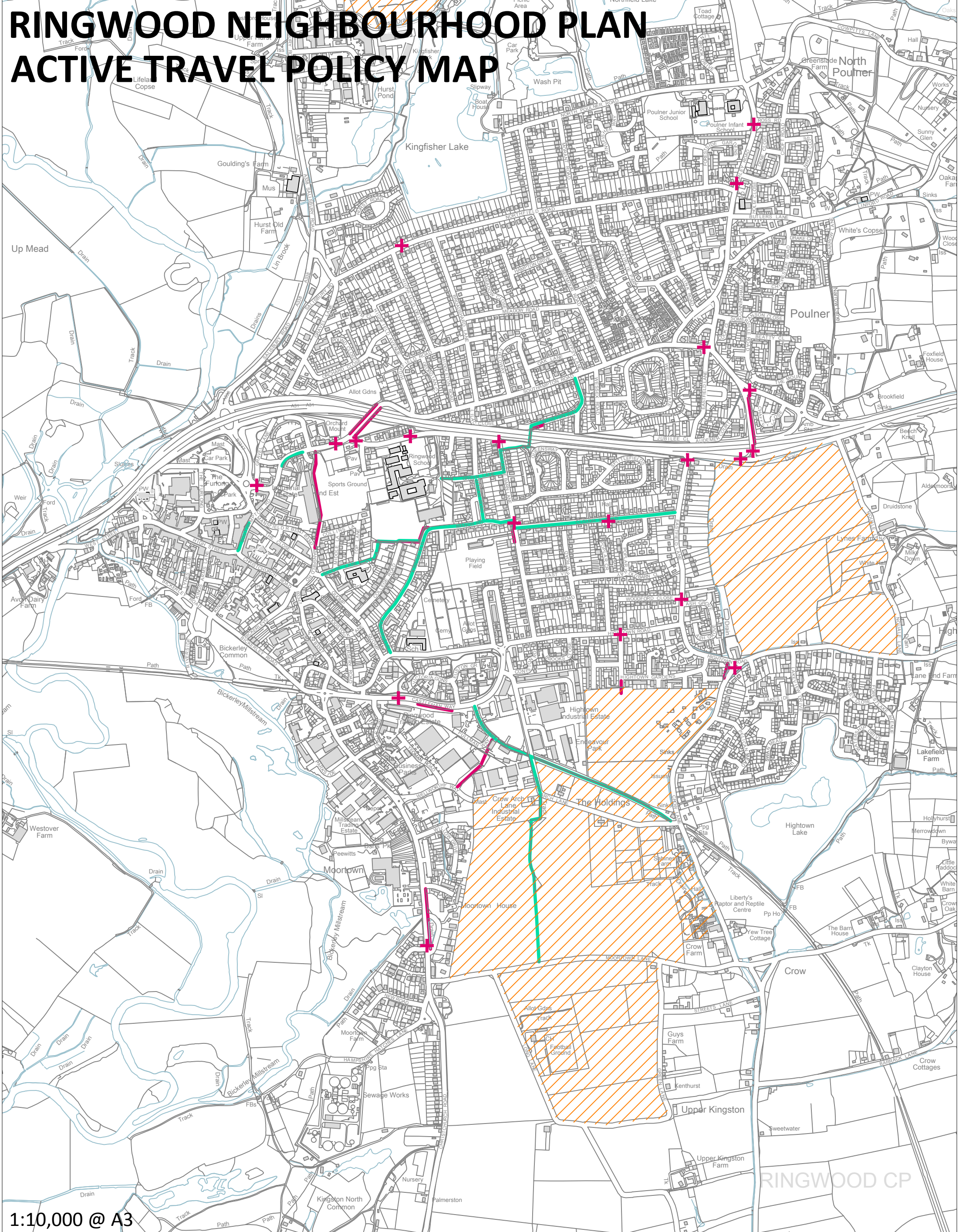

1:10,000 @ A3

- ▬ NFDC Local Plan Footpath & Cycle improvements
- ▬ LCWIP* Improvement Opportunities - Paths
- + LCWIP* Improvement Opportunities - Crossings
- ▨ NFDC Strategic Site Allocations

*Local Cycling & Walking Infrastructure Plan